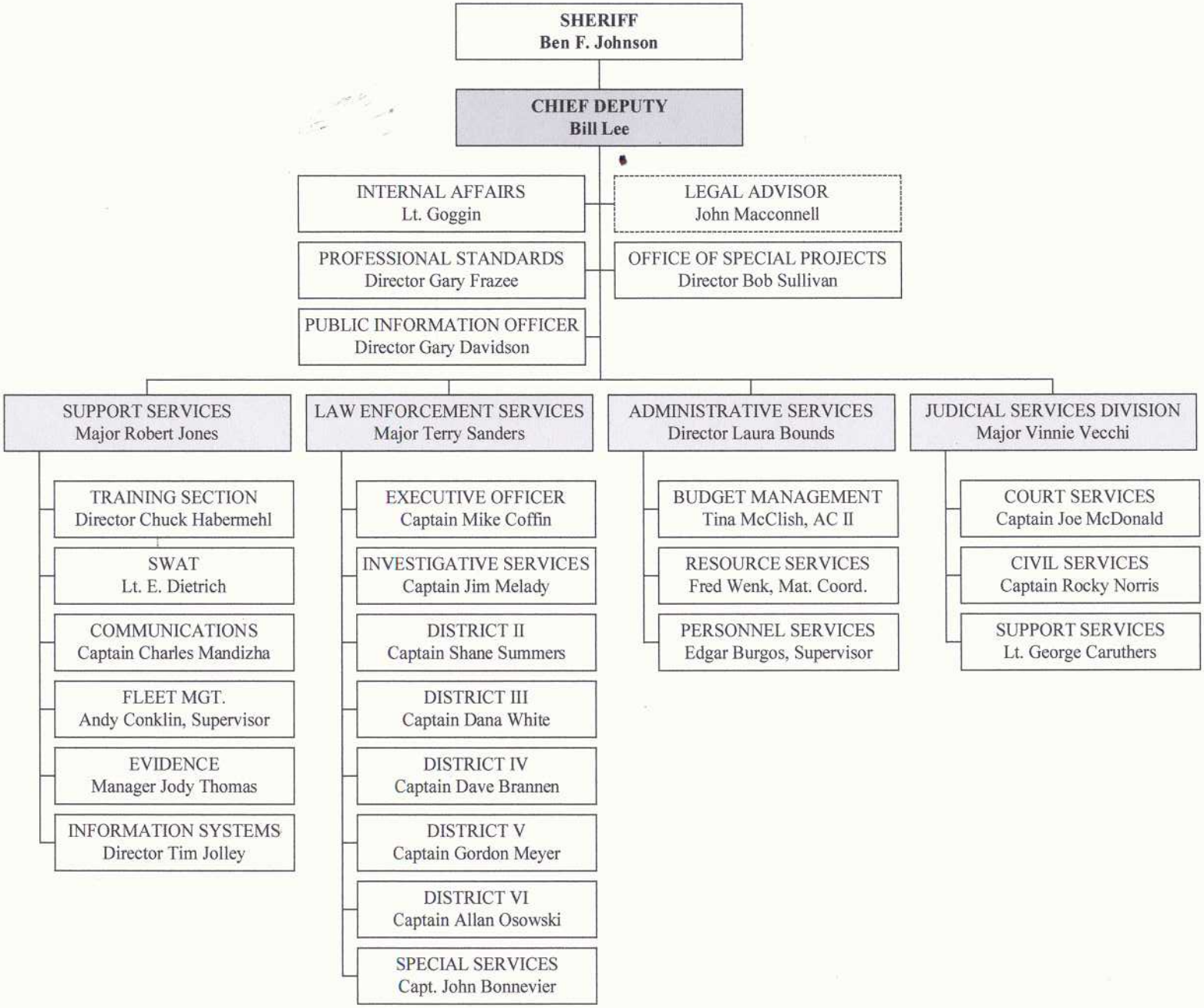VOLUSIA COUNTY SHERIFF'S OFFICE
(November 15, 2008)